

ELEVATION

Planning Permit No. A/15838/641/93
APPROVED
 SUBJECT TO THE CONDITIONS IN THIS OFFICE LETTER
 No. 11352/93 Dated 8/9/93
 N.V. Kalimuthu
 27/8/93
 FOR MEMBER SECRETARY
 MADRAS METROPOLITAN
 DEVELOPMENT AUTHORITY
 MADRAS - 600 008.

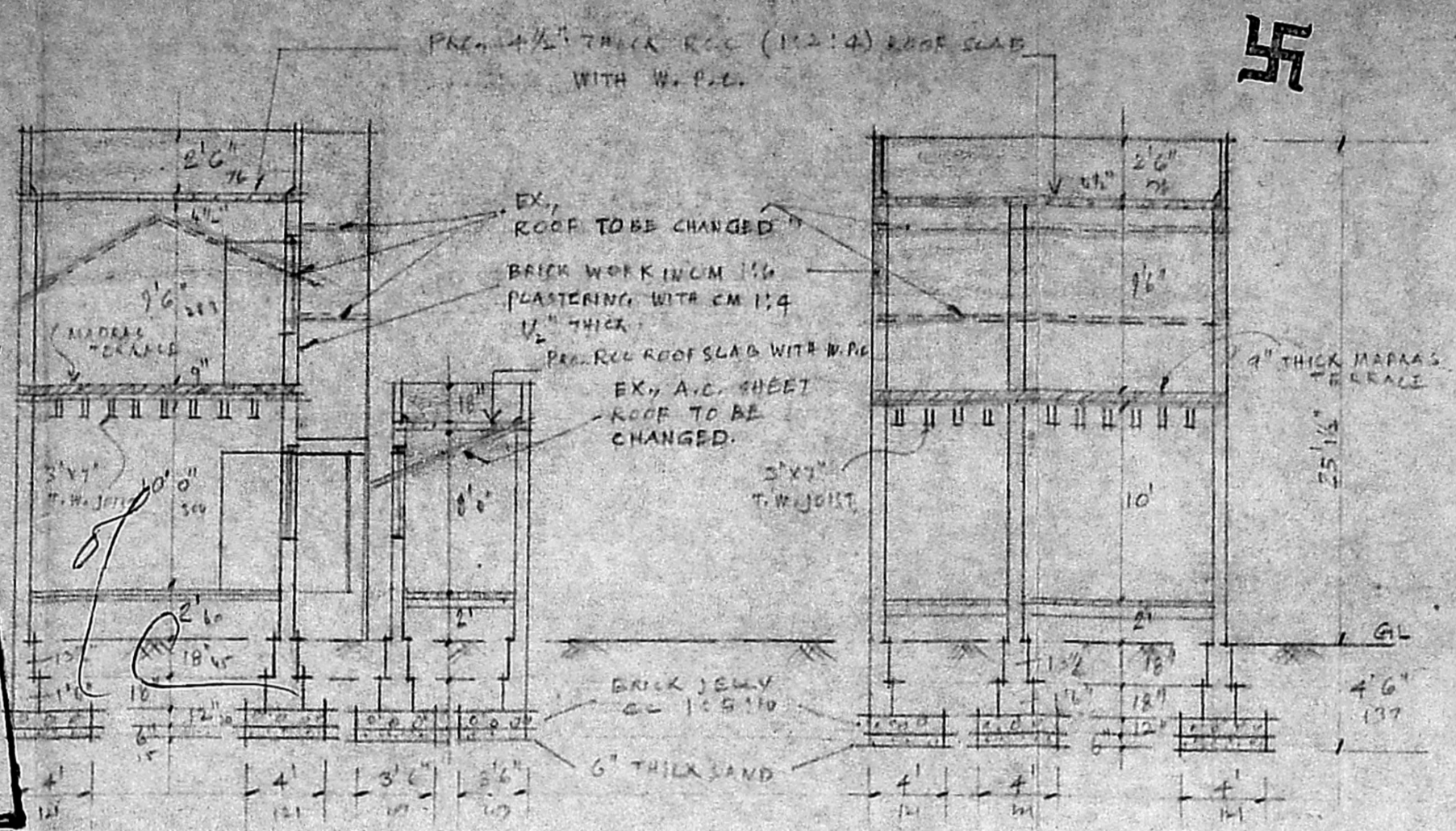

SECTION ON A.A.

SECTION ON B.B.

SITE PLAN
 NOT TO SCALE

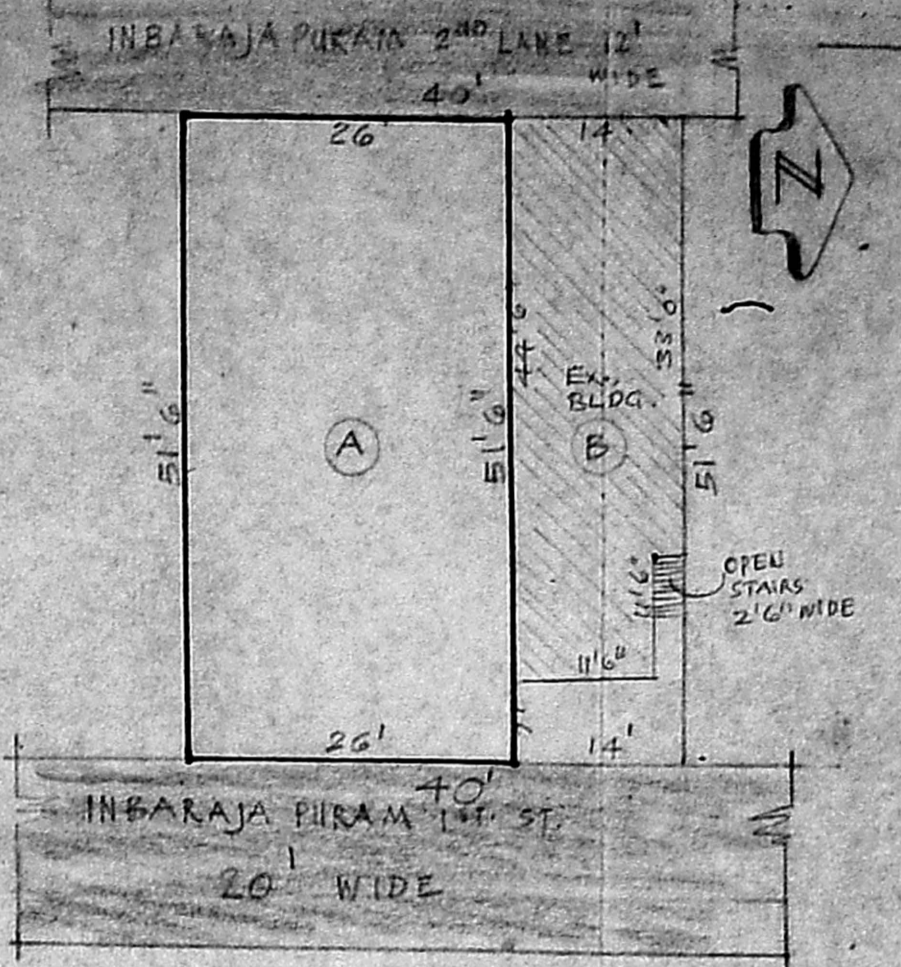
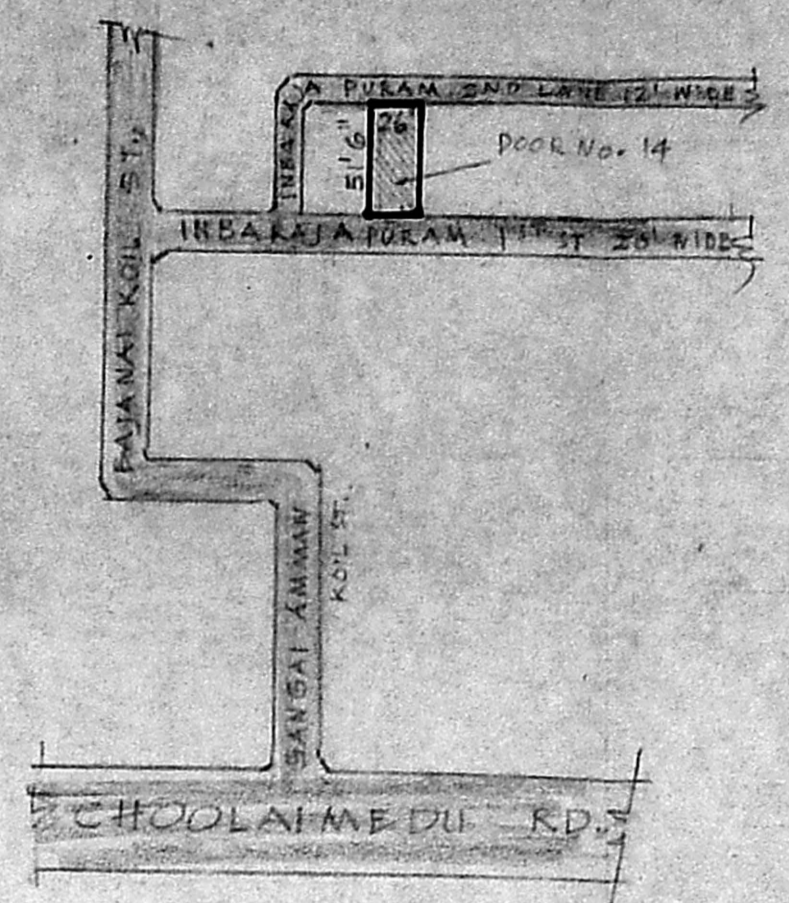

SUB-DIVISION PLAN DETAILS:-
 'A' PORTION TOTAL EXTANT AREA - 123.876 Sq. Mtr. (1332 Sq. Ft.)
 'B' PORTION (SOLD OUT) EXT. AREA - 66.774 " (718 ")
 TOTAL EXTANT AREA (A+B) - 190.65 Sq. Mtr. (2050 ")

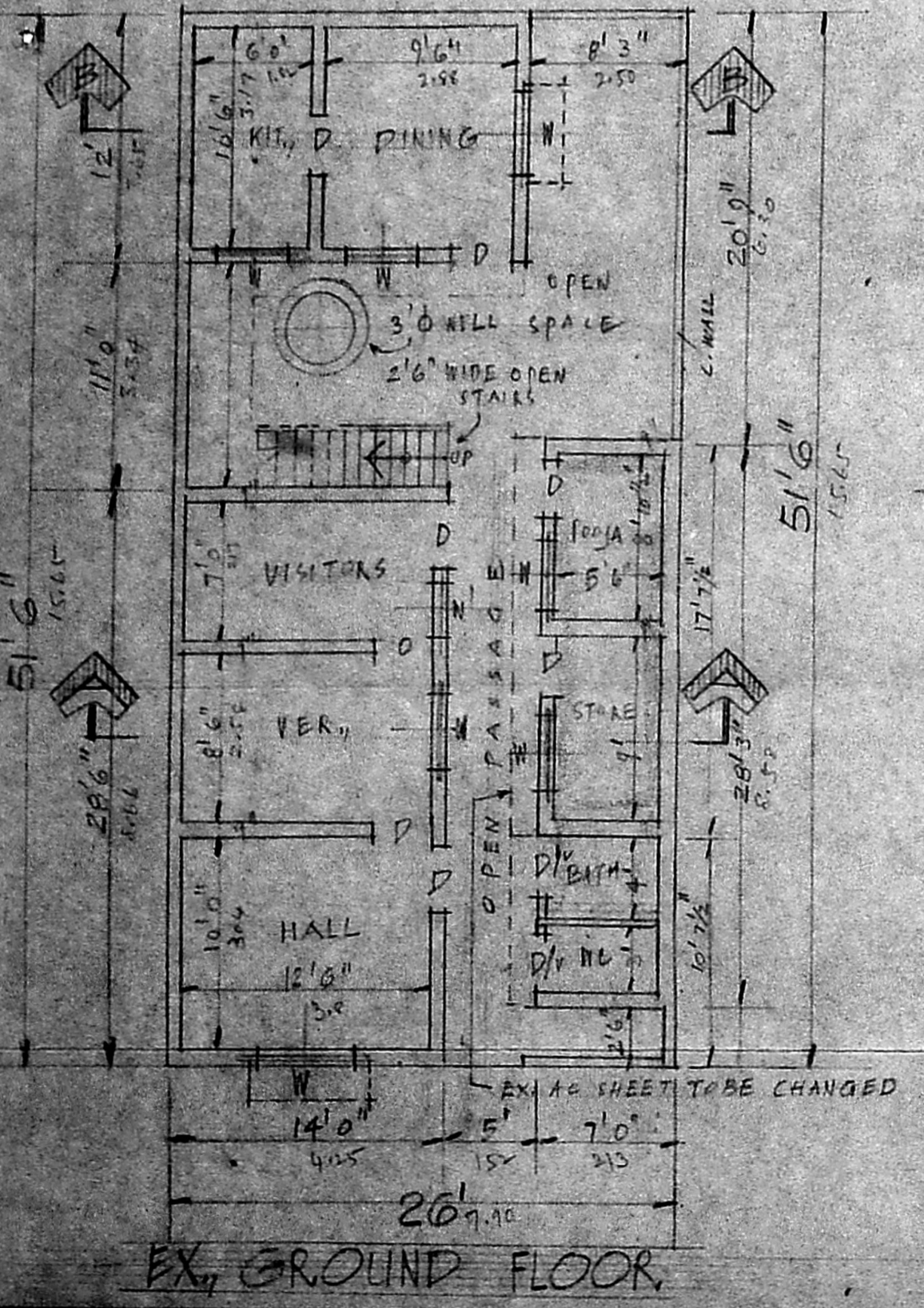

EX. GROUND FLOOR

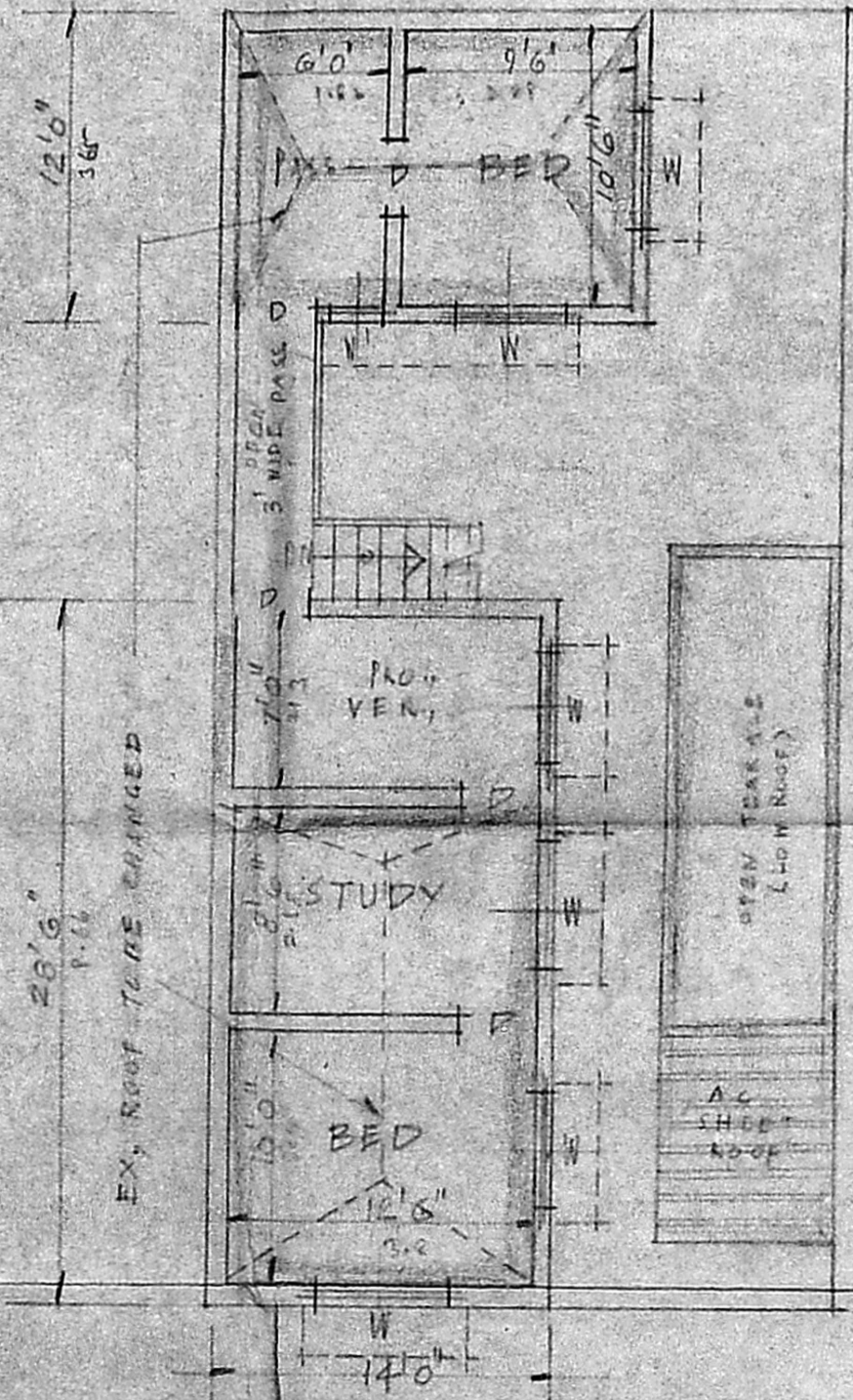

EX. FIRST FLOOR

SCHEDULE FOR JOINERIES :-

D	DOOR	3'0" x 7'0"	21 x 213
P/V	"	2'6" x 7'0"	75 x 213
W	WINDOW	4'0" x 4'6"	121 x 137
W	"	2'6" x 4'6"	76 x 137
V	VENT	3'0" x 2'0"	91 x 60

- COLOUR INDEX :-**
- EX. WORK
 - EX. TO BE CHANGED.
 - PROPOSAL
 - ROAD
 - PROPERTY LIMIT.

AREA CALCULATION :-

TOTAL EXTANT AREA	123.876 Sq. Mtr. (1332 Sq. Ft.)
GROUND FLOOR BUILDING AREA	75.306 " (809.75 ")
FIRST FLOOR	55.497 " (596.75 ")
TOTAL AREA	130.803 " (1591.27 ")

PLAN OF PROPOSED CHANGE OF ROOF & ADDITIONS
 AT DOOR, No. 14, INBARAJA PURAM 1ST ST., CHOOLAIMEDU
 MADRAS - 94. T.S. No. 73/2, BLOCK No. 14. PULLIYUR VILLAGE
 M.C. DIVISION - 77. SCALE - 1" : 8'0" (1:100)

S. M. Swamy
 (S.M. SWAMY)
 OWNER

L. SURVEYOR
 V. SELVARENGARAJ, L.C.E.
 LICENSED ENGINEER C.I. No. 22,
 CORPORATION OF MADRAS,
 OFF. No. 2, NORTH USMAN ROAD,
 T. NAGAR, MADRAS-600 017.